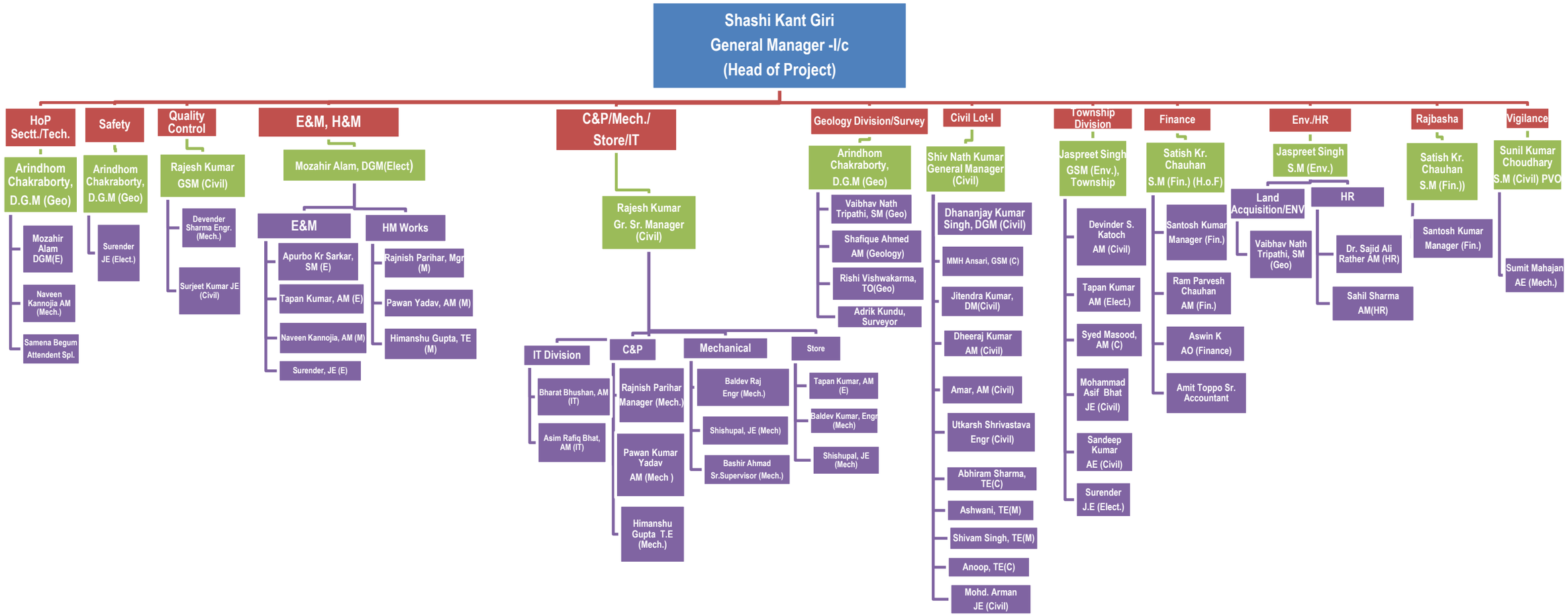

SD/-
General Manager I/c (H.o.P) – Kwar HE Project
CVPPL - Kishtwar