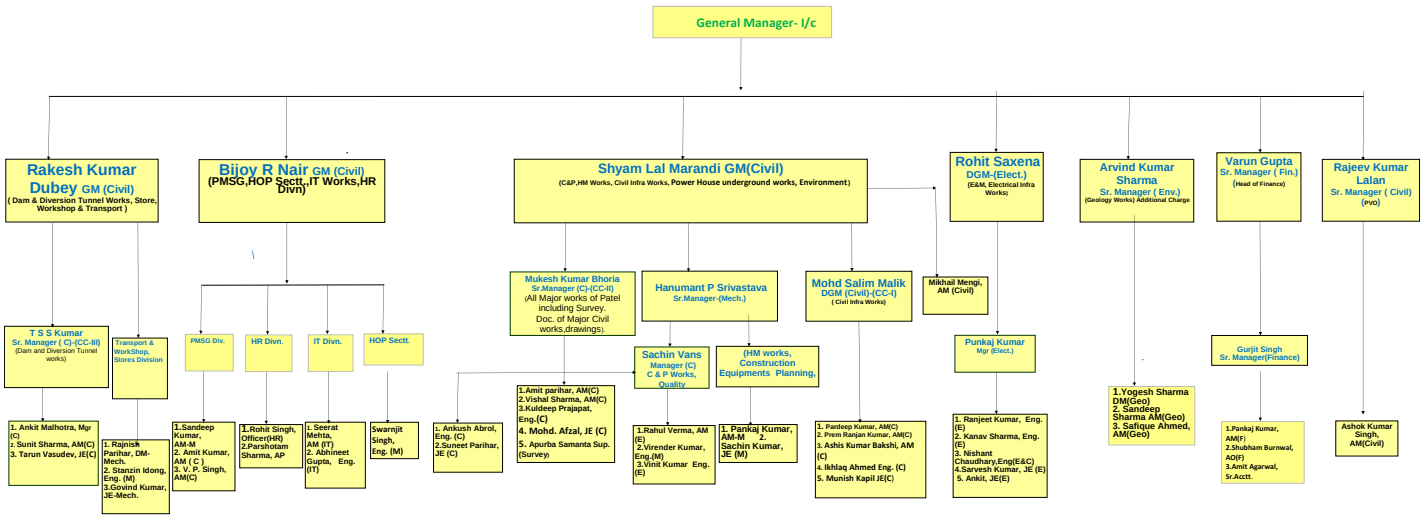
General Manager- I/c
Rakesh Kumar Dubey GM (Civil)
(Dam & Diversion Tunnel Works, Store, Workshop & Transport)
Bijoy R Nair GM (Civil)
(PMSG,HOP Sectt.,IT Works,HR Divn)
Shyam Lal Marandi GM(Civil)
(C&P,HM Works, Civil Infra Works, Power House underground works, Environment)
Rohit Saxena
DGM-(Elect.)
(E&M, Electrical Infra Works)
Arvind Kumar Sharma
Sr. Manager (Env.)
(Geology Works) Additional Charge
Varun Gupta
Sr. Manager (Fin.)
(Head of Finance)
Rajeev Kumar Lalan
Sr. Manager (Civil)
(rvo)
T S S Kumar
Sr. Manager (C)-(CC-III)
(Dam and Diversion Tunnel works)
Transport & WorkShop, Stores Division
PMSG Div.
HR Divn.
IT Divn.
HOP Sectt.
Mukesh Kumar Bhoria
Sr.Manager (C)-(CC-II)
(All Major works of Patel including Survey. Doc. of Major Civil works,drawings).
Hanumant P Srivastava
Sr.Manager-(Mech.)
Mohd Salim Malik
DGM (Civil)-(CC-I)
(Civil Infra Works)
Mikhail Mengi, AM (Civil)
Sachin Vans
Manager (C)
C & P Works, Quality
(HM works, Construction Equipments Planning,
Punkaj Kumar
Mgr (Elect.)
Gurjit Singh
Sr. Manager(Finance)
1. Ankit Malhotra, Mgr (C)
2. Sunit Sharma, AM(C)
3. Tarun Vasudev, JE(C)
1. Rajnish Parihar, DM-Mech.
2. Stanzin Idong, Eng. (M)
3.Govind Kumar, JE-Mech.
1.Sandeep Kumar, AM-M
2. Amit Kumar, AM (C)
3. V. P. Singh, AM(C)
1.Rohit Singh, Officer(HR)
2.Parshotam Sharma, AP
1. Seerat Mehta, AM (IT)
2. Abhineet Gupta, Eng. (IT)
Swarnjit Singh, Eng. (M)
1. Ankush Abrol, Eng. (C)
2.Suneet Parihar, JE (C)
1.Amit parihar, AM(C)
2.Vishal Sharma, AM(C)
3.Kuldeep Prajapat, Eng.(C)
4. Mohd. Afzal, JE (C)
5. Apurba Samanta Sup. (Survey.
1.Rahul Verma, AM (E)
2.Virender Kumar, Eng.(M)
3.Vinit Kumar Eng. (E)
1. Pankaj Kumar, AM-M 2. Sachin Kumar, JE (M)
1. Pardeep Kumar, AM(C)
2. Prem Ranjan Kumar, AM(C)
3. Ashis Kumar Bakshi, AM (C)
4. Ikhlaq Ahmed Eng. (C)
5. Munish Kapil JE(C)
1. Ranjeet Kumar, Eng. (E)
2. Kanav Sharma, Eng. (E)
3. Nishant Chaudhary,Eng(E&C)
4.Sarvesh Kumar, JE (E)
5. Ankit, JE(E)
1.Yogesh Sharma DM(Geo)
2. Sandeep Sharma AM(Geo)
3. Safique Ahmed, AM(Geo)
1.Pankaj Kumar, AM(F)
2.Shubham Burnwal, AO(F)
3.Amit Agarwal, Sr.Acctt.
Ashok Kumar Singh, AM(Civil)